JACOB EDWARDS LIBRARY
3 8136 0004 2671 6

L'ETOILE

1964

Henry Bishop

Ronald Boisvert

Judith Despres

Jeanne Dumas

Paula Galipeau

Leo Guivremont

Robert Jalbert

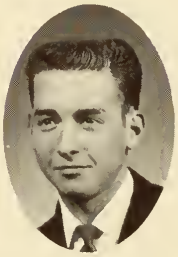
Richard Dion
President

Judith Leduc

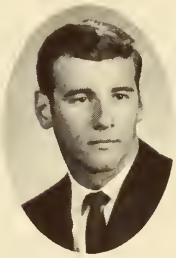
Richard Lemoine

Paulette Lippe
Secretary

Roger Lemoine

Jeanne LePage

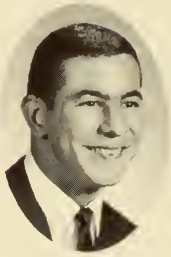
Paul LePain

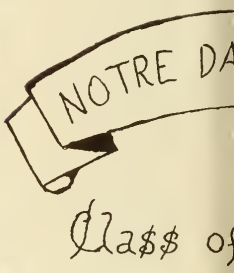

Sylvia Lesniewski

Susan Mathieu

Judith McDonald

Lorraine Renaud

Robert Ryczek

Patricia St. Laurent

Howard Sarty

Yvette

Norman Bonin

Diane Cardin

Joanne Delage

Louise Guerin

Louise Hamelin

Joanne Lorange
Vice-President

Elizabeth Jolie

Celine Lafrenais

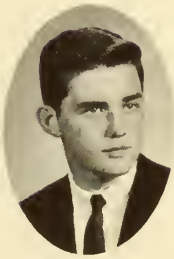
Ernest Gregoire
Treasurer

Alphonse Levesque

Lorraine Lussier

1964

Alice Morin

Clara Nichols

Robert Nichols

Theresa Proulx

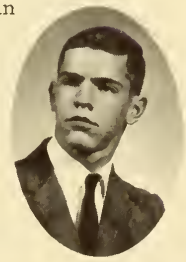
Richard Ravenelle

Linda Renaud

Louise Renaud

lnier

Sandra Senecal

Madlyn Trudeau

Nancy Williams

F. Brady

1964

Jacob Edwards Library
236 Main St.
Southbridge, MA 01550

L'ETOILE

NOTRE DAME
HIGH SCHOOL

SOUTHBRIDGE,
MASSACHUSETTS

DEDICATION

"To speak a word in due time, is like apples of gold on obeds of silver." This proverb has been fulfilled a hundredfold by your help, advice and encouragement. It is with deep appreciation that we, the Class of '64, hereby dedicate this yearbook to you, Father Gendreau, who labored tirelessly with us. Your memory shall forever be instilled within our hearts.

REVEREND
J. CHARLES GENDREAU
HEADMASTER

POPE JOHN XXIII (1958-1963)

During whose reign we began our high school studies . . .

POPE PAUL VI (1963-)

. . . and under whose reign we completed our high school studies.

HIS EXCELLENCY

MOST REVEREND BERNARD J. FLANAGAN, D.D., J.C.D.
Bishop of Worcester

OUR PASTOR

RIGHT REVEREND MSGR. JOHN BAPTIST LAMOTHE, P.D.
Pastor of Notre Dame

OUR DEVOTED PRIESTS

REV. JACQUES A. SMITH

REV. RICHARD E. COLLETTE

REV. J. CHARLES GENDREAU

REV. J. CHARLES

GENDREAU

HEADMASTER

PRINCIPAL

SR. ELIZABETH-DE-HONGERIE

STAFF

SISTER ANTOINE-DE-L'ASSOMPTION
Senior Class Advisor

SISTER MARIE-DE-la-REDEMPTION
Senior Class Advisor

REV. J. PAUL CHARPENTIER
Senior Religion

MR. JOHN O'CONNOR
Senior Class Advisor

SISTER PAUL-DU-SACRE-COEUR
Junior Class Advisor

SISTER ELIZABETH-DE-L'IMMACULEE
Junior Class Advisor

REV. J. CHARLES GENDREAU
Junior Religion

SISTER JEANNE-DE-RHEIMS
Sophomore Class Advisor

SISTER LOUISE-DE-LA-TRINITE
Sophomore Class Advisor

SISTER CECILE-DE-MILAN
Freshman Class Advisor

SISTER ESTELLE-DU-SACRE-COEUR
Freshman Class Advisor

SISTER ELIZABETH-DE-HONGRIE
Principal

SISTER JOSEPH D'AVILA
Music

In Memoriam

John F. Kennedy

1917-1963

The old Boston rocker sits vacant,
Never again to bear his form.
The alarm clock no longer awakens
The sleeping President at morn.
Now, he shall only answer
To the blare of an angel's horn.

Yet, son of Washington
Brother of Lincoln,
Disciple to Nathan Hale,
I discern your form every day.

Each day, you softly tread
This soil of Massachusetts,
And, each afternoon at one,
You calmly stroll
Upon the land of Texas.
From there, you travel on
To Washington
To guide our new-found leader.
Even at night, you kneel at prayer
To Succor us here below.

Rest, dear father,
Your work is well done, your peace well earned.
Let others now wear your crown of thorns,
Enjoy the comfort you have earned.

Your honest toil, your life unblemished
Your courage, zeal, and valor
Were brusquely stopped by a single shot
From the rifle held by Cain,
Through the trigger squeezed by Brutus.

But, your spirit remains to inspire
The duties I must face
To teach to others, as you taught to me,
That there exists no color, nor creed, nor race;
To act as you acted towards enemies,
To turn to the foe the other cheek.

So, on the day when I join you,
The day when my last battle has been won,
I may hold your hand as I whisper;
"Welcome me, my brother.
I strove to live as you lived,
To love all as you loved all,
To trust as you trusted,
To forgive as you forgave,
And to depart magnanimously as you departed.
Amen."

LOUISE HAMELIN

SENIORS

HENRY ALBERT BISHOP
"Hank"

C. Y. C. 1-2-3-4 . . . Officer 2 Class President 1-2-3 . . . Glee Club 1-2-3-4 . . . Math Club 3 . . . Altar Boy 1-2-3-4 . . . Yearbook Staff 4 . . . Alternate delegate to American Legion Boys' State 3 . . . Senior Prom General Chairman 3 . . . Representative to WESO 4 . . . Basketball 1-2-3-4 . . . co-captain 4 . . . Baseball 1-3 . . . co-captain 3.

RONALD BOISVERT
"Ronnie"

C. Y. C. 1-2-3-4 . . . Basketball 1-2-3-4 . . . Boy Scouts 1 . . . Class Treasurer 1 . . . Yearbook Staff 4 . . . Cross-Country 3 . . . Altar Boy 1-2.

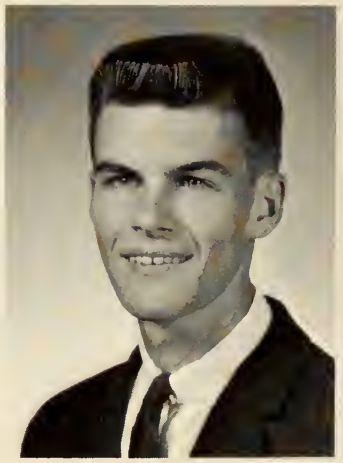

NORMAN LEO BONIN
"Norm"

C. Y. C. 1-2-3-4 . . . Glee Club 1-2-3-4 . . . Explorers 1-2-3-4 . . . Yearbook Photographer 4 . . . Winter Carnival 4.

DIANE YVONNE CARDIN
"Di"

C. Y. C. 1-2-3-4 . . . Glee Club 1-2-3-4 . . . Cheerleading 1-2 . . . Social Committee 1-2 . . . Newspaper Correspondent 4 . . . Essay Contest Winner 3, $100 bond.

JOANNE MARIE DELAGE
"Jo"

C. Y. C. 1-2-3-4 . . . Children of Mary 1-2-3-4 . . . Glee Club 1-2-3-4 . . . Library Aide 1-2 . . . Cheerleader 2-3 . . . Winter Carnival Committee 4 . . . Yearbook Staff 4 . . . Social Committee 1-2.

JUDITH MARIE DESPRES
"Judy"

C. Y. C. 1-2-3-4 . . . Glee Club 1-2-3-4 . . . Math Club 3-4 . . . Library Aide 1-2 . . . Assistant Librarian 3-4 . . . Co-Editor of Yearbook 4 . . . Children of Mary 1-2-3-4.

RICHARD PAUL DION
"Dickie"

C. Y. C. 1-2-3-4 . . . Senior Class President . . . Yearbook Staff 4 . . . Math League 4 . . . Student Government Representative 4 . . . Junior Class Treasurer . . . High School Basketball 3 . . . Prom Committee 3.

JEANNE MARIE DUMAS
"Dumie"

C. Y. C. 1-2-3-4 . . . Glee Club 1-2-3-4 . . . Student News Correspondent 4 . . . Prom Committee 3 . . . Winter Carnival Committee 4 . . . Girls' Basketball 1 . . . Children of Mary 1-2-3-4 . . . Library Aide 3-4.

PAULA ANN GALIPEAU
"Paula"

C. Y. C. 1-2-3-4 . . . Glee Club 1-2-3-4 . . . Children of Mary 1-2-3-4 . . . Officer 2-3-4 . . . Prom Committee 4.

ERNEST PAUL GREGOIRE
"Moe"

C. Y. C. 1-2-3-4 . . . Glee Club 4 . . . Senior Class Treasurer . . . Winter Carnival Committee 4 . . . Yearbook Staff 4.

Terry, the best editor the yearbook has had. Lots of luck in school.
A friend always
Ernie

LOUISE DOROTHY GUERIN
"Lou"

C. Y. C. 1-2-3-4 . . . Glee Club 1-2-3-4 . . . C. Y. C. Officer 3 . . . C. C. D. 3-4 . . . Children of Mary 1-2-3-4 . . . Officer 3 . . . Math Club 4 . . . Girls' Basketball 1 . . . Yearbook Staff 4.

Terry, my best buddy, and all that Jazz. I really do think you ought to have your own piece of all nothing but hap-piness in the future. As always your friend, Louie

LEO THOMAS GUEVREMONT
"Guive"

C. Y. C. 1-2-3-4 . . . Officer 3-4 . . . Glee Club 4 . . . Basketball 1-3-4.

LOUISE ROBERTA HAMELIN
"Lou"

C. Y. C. 1-2-3-4 . . . Officer 3 . . . Social Committee 1-2 . . . C. C. D. 4 . . . Diocesan Declamation Winner 4 . . . Glee Club 2-3-4 . . . Children of Mary 1-2-3-4 . . . Yearbook Staff 4 . . . Prom Committee 3 . . . Student News Correspondent 4.

To Terry,
Now you find as many friends in the years that lie ahead as you have left behind you. May the Lord help you as you pursue as he has guided you in the past!
Always,
Lou
"64"

ROBERT ALEXANDER JALBERT
"Bob"

C. Y. C. 2-3-4 . . . Altar Boy 1-2-3-4 . . . Glee Club 2-4 . . . Yearbook Staff 4 . . . Winter Carnival Committee 4 . . . Math Fair 4 . . . French Declamation 4.

ELIZABETH ANN JOLIE
"Bettie"

C. Y. C. 1-2-3-4 . . . Glee Club 1-2-3-4 . . . Girls' Basketball 1-2-3-4 . . . Children of Mary 1-2-3-4.

CELINE ANNE LAFRENAIS
"Celine"

C. Y. C. 1-2-3-4 . . . Glee Club 1-2-3-4 . . . Girls' Basketball 1 . . . Children of Mary 1-2-3-4.

JUDITH ANN LEDUC
"Judi"

C.Y.C. 1-2-3-4 . . . Glee Club 3-4 . . . Children of Mary 1-4.

RICHARD LEMOINE
"Dick"

Winter Carnival Committee 4 . . . Class Officer 3 . . . Civil Defense 3-4.

ROGER RICHARD LEMOINE
"Rog"

C.Y.C. 1-2-3 . . . Glee Club 1-2-3 . . . Winter Carnival Committee 4 . . . Yearbook Staff 4.

JEANNE RITA LE PAGE
"Jeanne"

C.Y.C. 1-2-3-4 . . . Glee Club 3-4 . . . Children of Mary 1-2-3-4 . . . Secretary for C.C.D. 4 . . . Library Aide 3-4.

PAUL HENRI LE PAIN
"Hap"

C.Y.C. 2-3-4 . . . Basketball 2-3 . . . Prom Committee 3 . . . Winter Carnival Committee 4.

SYLVIA FRANCES LESNIEWSKI
"Peewee"

C.Y.C. 1-2-3-4 . . . Glee Club 4 . . . Children of Mary 1-2-3-4.

ALPHONSE LESVEQUE
"Al"

Winter Carnival Committee 4.

PAULETTE THERESA LIPPE
"Paulette"

C.Y.C. 1-2-3-4 . . . Glee Club 1-2-3-4 . . . Children of Mary 1-2-3-4 . . . Library Aide 1-2 . . . Class Officer 3-4 . . . Social Committee 1-2 . . . Cheerleader 2-3 . . . Winter Carnival Committee 4.

JOANNE LORANGE
"Jo"

C. Y. C. 1-2-3-4 . . . Officer 2-3 . . . Class Officer 1-2-4 . . . Social Committee 3 . . . Girls' Basketball 1 . . . Yearbook Staff 4 . . . Glee Club 1-2-3-4 . . . Children of Mary 1-2-3-4 . . . Officer 1-2-3 . . . Newspaper Correspondent 3 . . . Prom Committee 3 . . . Winter Carnival General Chairman 4.

LORRAINE ESTELLE LUSSIER
"Lorraine"

C. Y. C. 1-2-3-4 . . . Children of Mary 1-4 . . . Winter Carnival Committee.

JUDITH ANN McDONALD
"Judy"

C. Y. C. 1-2-3-4 . . . Glee Club 3-4 . . . Children of Mary 1-4.

SUSAN LAURA MATHIEU
"Sue"

C. Y. C. 1-2-3-4 . . . Glee Club 1-2-3-4 . . . Cheerleader 4 . . . Children of Mary 1-2-3-4.

ALICE LOUISE MORIN
"Alice"

C. Y. C. 1-2-3-4 . . . Glee Club 2-4 . . . Children of Mary 1-2-3-4.

CLARA EMILIA NICHOLS
"Clara"

C. Y. C. 1-2-3-4 . . . Glee Club 1-2-3-4 . . . Children of Mary 1-2-3-4.

ROBERT LEO NICHOLS
"Bob"

C. Y. C. 1-2-3-4 . . . Glee Club 4 . . . Altar Boy 1-2-3-4.

THERESA LOUISE PROULX
"Terry"

C. Y. C. 1-2-3-4 . . . Glee Club 1-2-3-4 . . . Vice-President 3 . . . Children of Mary 1-2-3-4 . . . Library Aide 2-3-4 . . . Co-Editor of Yearbook 4.

Terry
Good luck
"Ma-Susan"
"Rave"

RICHARD PAUL RAVENELLE
"Rave"

C.Y.C. 1-2-3-4 . . . Glee Club 3-4 . . . C.Y.C. Officer 3 . . . C.C.D. Teacher 3-4 . . . Altar Boy 1-2-3-4 . . . V.F.W. Jr. Citizen Award 4 . . . Class Officer 2 . . . Basketball 2-3-4 . . . Co-captain 4 . . . Newspaper Correspondent 4.

LINDA THERESA RENAUD
"Lin"

C.Y.C. 1-2-3-4 . . . Glee Club 1-4 . . . Children of Mary 1-2-3-4 . . . Girls' Basketball 1.

May God Bless and keep you always, as I'm sure He will. You've picked a very worthwhile profession. Good luck always.
Linda

LORRAINE MARIE THERESA RENAUD
"Lol"

C.Y.C. 1-2 . . . Children of Mary 1-2-4 . . . Girls' Basketball 1 . . . Winter Carnival Committee 4.

LOUISE CONSTANCE RENAUD
"Lou"

C.Y.C. 1-2-3-4 . . . Glee Club 1-4 . . . Children of Mary 1-2-3-4 . . . Girls' Basketball 1.

ROBERT RYCZEK
"Bob"

C.Y.C. 1-2-3 . . . Glee Club 1-2-3 . . . Winter Carnival Committee 4.

Please don't forget what I asked you to do for me. I need this favor very much. I have to walk where I want to go places from now on, until I get my license (1990) maybe!
Pat Mc

PATRICIA ANN ST. LAURENT
"Pat"

C.Y.C. 1-2-3-4 . . . Children of Mary 1-2-3-4 . . . Glee Club 4 . . . Library Aide 3-4 . . . Yearbook Staff 4 . . . Glen Echo Ski Club 2-3-4.

HOWARD LOVELL SARTY
"Howie"

Yearbook Staff 4 . . . Winter Carnival Committee 4.

YVETTE DOLORES SAULNIER
"Yvette"

C.Y.C. 1-2-3-4 . . . Glee Club 1-2-3-4 . . . Children of Mary 1-2-3-4 . . . Math Club 4 . . . C.C.D. Teacher 4 . . . Prom Committee 3 . . . Math Fair 4.

SANDRA JULIETTE SENECAL
"Sandra"

C.Y.C. 1-2 . . . Children of Mary 1-4 . . . Girls' Basketball 1.

Terry,
Thanks for the memories "Cherry" I'd probably die still remembering "3N" and the lovely hey fellas you gave me while I was a pledge.
Love & luck
Maddy

MADLYN DIANE TRUDEAU
"Maddy"

C.Y.C. 1-2-3-4 . . . Glee Club 4 . . . Children of Mary 1-2-3-4 . . . Yearbook Staff 4 . . . Winter Carnival Committee 4 . . . Senior Class Correspondent . . . Prom Committee 3.

Terry,
We had so many good times and I'll never forget them. I hope we'll always be as close as we are now. I promise I'll never jump on you when I'm scared (well maybe if I'm really petrified I will!) When you're in the "midnight walks to Gate 37"!!! I hope you don't take any comment as I get my license, when I buy your car, O.K.? I'm trying to see you in your postulant uniform. Good luck Terry and I'll know you'll be happy.
As ever,
Nan

NANCY BARBARA ANN WILLIAMS
"Schnooky"

C.Y.C. 1-2-3-4 . . . Glee Club 4 . . . Children of Mary 1-2-3-4.

P.S. I'll be up to visit you every week even if I have to sneak in!!! Old Nellie isn't much, but girls too much.

JUNIORS

Laura Proulx,
Secretary
Robert Metivier,
Treasurer
Raymond
Gauthier,
President
Joyce Dragon,
Vice President

JUNIORS *Adopt Standard Ring . . .*

R. Lefebvre
J. Dragon
L. Proulx
R. Lafleche
R. Metivier
P. Janeczek
R. Houde
R. Lesniewski

SEATED: C. Bourdelais, P. Trahan, J. Dragon, H. Leblanc, J. Blair, C. Ethier, J. Bernard. SECOND ROW: L. Proulx, L. LeClair, R. Lefebvre, L. Lazure, R. Gaumond, P. Janeczek, V. Rochon, R. Lesniewski, A. Bousquet, L. Caouette, C. Leduc. THIRD ROW: P. Lazure, L. Lamothe, P. Pinsonneault, R. Desautels, R. Demers, L. Farrand, D. Larochelle, R. Lazure, R. Dion, E. Bacon, M. Guillet.

SEATED: G. Julian, M. Laporte, J. Beaudry, T. Langlois, M. Laporte, E. Tremblay, L. Claypoole. SECOND ROW: E. Boisvert, C. St. Laurent, A. Lataille, S. Madore, C. Guilbeault, F. Stevens, J. Servant, C. Gauthier, R. Lafleche, J. Renaud, A. Goudreau. THIRD ROW: R. Houde, R. Gauthier, F. Lavallee, R. Morin, C. Wright, Y. Lariviere, R. Metivier.

CLASS OF 65

JUNIORS

1966

SOPHOMORES

SEATED: S. Huard, T. Lataille, T. Gauthier, L. Cyr, S. Menard, M. Lamothe, S. Richer, SECOND ROW: T. Livernois, M. Gibeault, C. Petit, L. Lafleche, R. Chenier, S. Lacoste, C. Surprenant, THIRD ROW: D. Guilbeault, P. Larriviere, R. Servant, C. Cournoyer, E. Grezembski.

STANDING: Yvonne Hamelin, President; Madeleine Gibeault, Secretary. SEATED: Alfred Houde, Treasurer; Roland Servant, Vice-President.

SOPHOMORES *Present Sophomore Hour*

SEATED: S. Bernard, L. Dumas, Y. Hamelin, D. Cloutier, S. Ethier, J. Lavallee, J. Donais. SECOND ROW: P. Couture, S. Servant, C. Servant, B. Hudon, E. Gauthier, P. Blanchette, S. Archambeault, D. Casaubon, G. Letourneau, D. Lamontagne, R. Leduc. THIRD ROW: L. Seguin, G. Servant, L. Blais, P. Lyons, C. Drasba, D. Brodeur, P. Giguere, W. Cournoyer, S. Astukiewicz.

CLASS OF 66

SOPHOMORES

FRESHMEN

FRESHMEN *Begin 19*

SEATED: B. Tittle, L. Bonnette, J. Spenard, L. Bourassa, C. Jourdenais, P. Reynolds, M. Brodeur, SECOND ROW: G. Huard, P. Arpin, J. Lesniewski, K. Hoffman, D. Mandeville, G. Gaumond, C. Ryczek, N. Plasse, N. Varin, E. Proulx, D. Beu, THIRD ROW: R. Julian, G. Dumas, R. Langevin, B. Caouette, R. Benoit, R. Dragon, W. Tittle, N. Plouffe.

SEATED: M. Livernois, N. Boulanger, S. Trudel, P. Servant, J. Boisvert, D. Lucier, J. Tetreault, SECOND ROW: S. Hebert, J. Bastien, E. Gaulin, D. Parent, P. Mathieu, G. Carrier, P. Landry, J. Durocher, L. Pinsonneault, THIRD ROW: B. Perry, K. Larochelle, P. Jalbert, N. Boiteau, J. Trudel, C. Julian, J. Kudzol.

William Tittle, President
Gerard Dumas, Vice-President
Julianne Bastien, Treasurer
Brenda Tittle, Secretary

CLASS OF 67

F
R
E
S
H
M
E
N

ND IN REVIEW

TEACHERS IN ACTION

Sister Estelle du Sacre-Coeur
Librarian

Patricia St. Laurent

LIBRARY

Theresa Proulx

Sister Estelle du Sacre-Coeur
Judith Despres
Theresa Proulx

Editor-in-Chief
Rev. J. Charles Gendreau

Co-Editors
Judith Despres
Theresa Proulx

YEARBOOK STAFF

Typist
Joanne Delage

Senior Editor
Louise Guerin

Activity and Curricular Editors
Madlyn Trudeau
Joanne Lorange

Business Managers
Roger Lemoine
Richard Dion

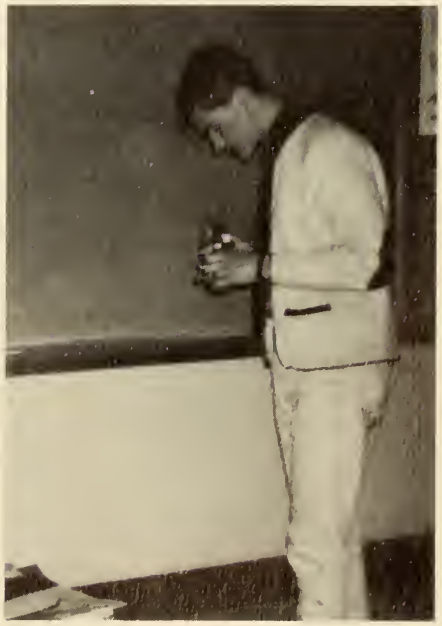

Photographer
Normand Bonin

GLEE CLUB

Sr. Joseph d'Avila

Louise Guerin

Victor Rochon

Victor Rochon

Norman Gaumond

Norman Gaumond

Theresa Gauthier Lucille Cyr

SENIORS PLAN WINTER

QUEEN AND HER COURT
Diane Cardin; Madeleine Gibeault; Joanne Lorange, Queen; Linda LeClair; Donna Mandeville.

CARNIVAL WEEKEND — JAN 10-12

Varsity	Junior Varsity
Henry Bishop	Victor Rochon
Richard Ravenelle	Paul Lazure
Leo Guevremont	Leonard Lazure
Ronald Boisvert	Paul Pinsonneault
Charles Wright	Ernie Proulx
Leo Farrand	Nelson Boiteau
Peter Janeczek	Richard Benoit
Russell Lesniewski	Donald Parent
Roland Servant	Dennis Casaubon
Paul Mathieu	Stanley Astukiewicz

BASKETBALL

Schedule

Nov.	26	Sutton	Won
	30	Woodstock	Won
Dec.	3	Sutton	Won
	4	Webster Academy	Won
	10	Holy Name	Won
	13	Warren	Lost
	20	Milford	Won
	23	St. Joseph	Won
	27	Alumni	Won
	28	St. Joseph	Won
Jan.	3	St. Mary's	Lost
	7	St. Louis	Lost
	14	Milford	Won
	17	Southbridge High	Lost
	24	St. Louis	Won
	31	Holy Name	Won
Feb.	4	St. Mary's	Won
	7	Warren	Won
	11	Southbridge High	Lost
	12	Woodstock	Won
	18	Webster Academy	Won
	25	Hardwick	Won

25
SOUTHBRIDGE
50

28

29
29
25

23
28

23

29
24
28

HANK AND CHUCK NAMED

Junior Varsity

TO ALL AMERICA HOOP SQUAD

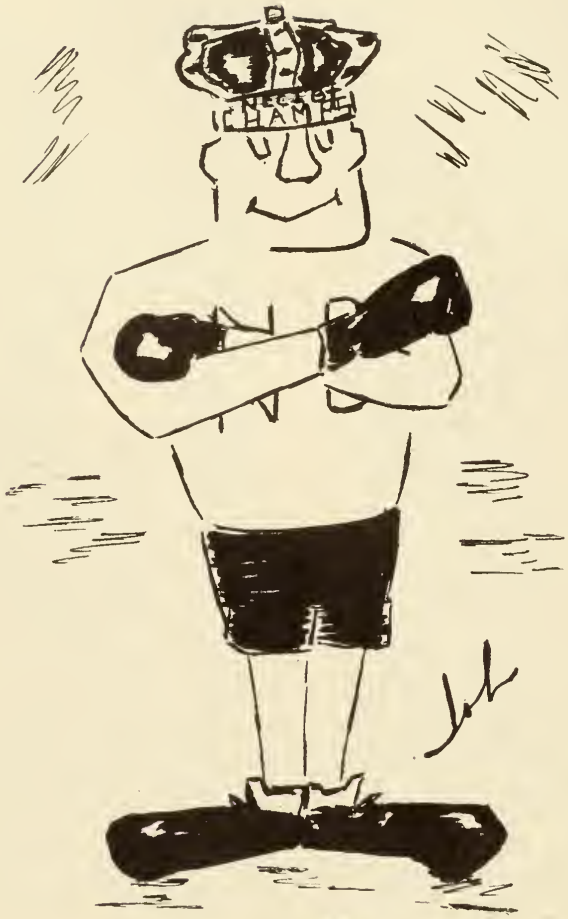

Henry (Hank) Bishop and Charles (Chuck) Wright, who led the Notre Dame High School Basketball team to two championships this season, today received honorable mention to the 1964 Prep All-America Basketball squad.

The selections are sponsored by Coach and Athlete Magazine and the Royal Crown Cola Co.

The award was signed by Dwight Keicth, publisher of the magazine, and W. H. Glenn, president of the Cola firm.

The team, which ended the season at 18-5, won the Worcester County Catholic Conference Title and the New England Regional Class C Title.

CATHOLIC CONFERENCE

BASKETBALL AND BASEBALL

AWARDS BANQUET

to be held at

Pleasant Valley Country Club

ON SUNDAY EVENING, JUNE 7th, 1964

at seven o'clock Donation Five Dollars

N.D. WINS N.E.C.I.B.T.

Most Valuable Player Award

Chuck Wright

24

25

ND CHEERLEADERS

Captain, Rachel Lefebvre
Alice Bousquet, Susan Mathieu, Linda LeClair
Diane Gibeault, Laura Prouls, Madeleine Guibeault, Joanne Durocher

N.D. GIRLS START '64

Coach
Mr. Raoul Lataille

Varsity
Cosette Guilbeault
Judith Blair
Anne Lataille
Jacquie Bernard
Elizabeth Jolie
Patricia Blanchette

Junior Varsity
Judith Lesniewski
Louise Pinsonneault
Jackie Servant
Frances Stevens
Theresa Hudon
Madeline Brodeur
Carole Ryczek
Bernadette Hudon
Pauline Trahan
Joanne Boisvert
Louise Caouette
Sue Lacoste

RECIPIENTS OF THE DIOCESAN
CATHOLIC BOY AND GIRL AWARDS
Robert Jalbert
Louise Guerin

HIGHLIGHTS

N. D. 's HOMEMAKER
OF
TOMORROW
Judith Despres

CAST OF
"Ring Once for
Central"

Paulette Lippe; Leo Guivremont; Judith Despres; Frances Stevens; Paul LePain; Pauline Trahan; Normand Gaumond; Jackie Servant.

DECLAMATION
Louise Hamelin
Sr. Marie de la Redemption
Lucille Dumas

JUNIOR CITIZEN AWARD
Richard Ravenelle

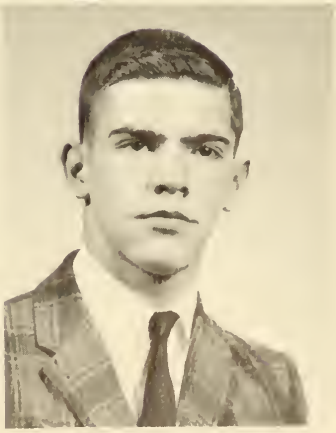

Senior Closeups

"RING ONCE FOR CENTRAL"

LUNCHTIME AT NOTRE DAME

"Enchanted Isle"

Catholic High Prom

MEMORIES

DAVE MAYNARD

Record Hop

Sponsored by

Notre Dame High School C. Y. C.

Notre Dame Hall

Friday, February 16, 1962 8 to 11:30 p. m.

99c

NO DULL MOMENTS AT NOTRE DAME

"In the Still of the Night"

Queen Susan Mathieu

N. D. ST. MARY'S PROM QUEEN AND HER COURT

Judy Wild, Arthur Theodoss; Celine Lafrenais, Roger Lemoine; Susan Mathieu, Richard Lazure; Judy Leduc, Danny McKinstry; Elaine Fournier, Roland Lucier.

ND EXTRAS!

Sister Antoine-de-L'Assomption receives Masters Degree in Psychology and Guidance from Assumption College.

Diane Cardin and Paulette Lippe named Outstanding Business Students.

SCHOLARSHIPS

Four members of the class were announced as scholarship winners. They are: Louise Hameline, $200 from the Fraternal Order of Police and $200 from the League of the Sacred Heart; Jeanne Dumas, $200 from the Ladies of St. Anne; Henry Bisho, $200 from the Notre Dame PTA; and Clara Nichols, $100 from the American Legion.

OTHER AWARDS

Richard Dion, representative to Student Government Day; Louise Guerin, recipients of French Award.

Glee Club at Dominican Convent, West Springfield.

Seniors leave for Class Trip, Hyannis, Mass.

Address by His Excellency
Bernard J. Flanagan, D. D.,
Bishop of Worcester

BISHOP FLANAGAN PRE

Solemn Benediction of the Blessed Sacrament.

SIDES AT N.D. GDADUATION

FAREWELL NOTRE DAME!

ADVERTISING

Special Benefactors

His Excellency Bishop Bernard J. Flanagan
Bishop of Worcester, Massachusetts

Rev. Jacques A. Smith
Rev. J. Charles Gendreau
Rev. Richard E. Collette

Gold Star Patrons

Priests of Sacred Heart -- Southbridge & Webster
Mr. & Mrs. Albert LePain

Blue Star Patrons

Kochanek's Furniture Store
Massachusetts Electric Company
Russell Harrington Cutlery
Christopher Thomas

Parents

Mr. & Mrs. Henry Bishop
Mr. & Mrs. Rosario Boisvert
Mr. & Mrs. Albain Delage
Mr. & Mrs. Henry Despres
Mr. & Mrs. Don Dion
Mr. & Mrs. Lionel Galipeau
Mr. & Mrs. Ernest Guerin
Mr. & Mrs. Aimi Guevremont
Mr. & Mrs. Robert Hamelin
Mr. & Mrs. Oswald Jalbert
Mr. & Mrs. Alexander Lesniewski
Mr. & Mrs. Albert Lorange
Mr. & Mrs. Normand Lemoine
Mr. & Mrs. Roland Levesque
Mr. & Mrs. Lionel Lippe
Mr. & Mrs. Edward Lussier
Mrs. Lauretta Mathieu
Mr. & Mrs. Gerard Nichols
Mr. & Mrs. Gerard Ravenelle
Mr. & Mrs. Leo Renaud
Mr. & Mrs. Armand Saulnier
Mr. & Mrs. Antoine St Laurent
Mr. & Mrs. Antoine Trudeau
Mr. & Mrs. Melvin Williams

Red Star Patrons

Besse Products

Boisvert Barber Shop

Butler's Flower Shop

Center Service Station

Dani & Soldani, Inc.

Deary Bros.

J. J. Delehanty & Co.

Dr. & Mrs. Leonard M. Digregorio

Elm Beauty Parlor

Florsheim's

Keyes Pontiac-Oldsmobile

Leo's Barber Shop

Leona's Restaurant

Like-Nu Cleaner's, Inc.

Albert N. McGrath Insurance

In Memory of Roger A. Madore

C. E. Manseau

Martel Cleaners

Mr. & Mrs. Victor L. Peloquin

Dr. & Mrs. Clarence Prahm

Dr. & Mrs. Ralph R. Racicot

Dr. & Mrs. Wilfrid A. Seguin

Telephone Answering Bureau

Friends

Dr. & Mrs. Joffre Achin

Anita's Millinery

Central Music Store

Consumer's Market

Damian's Radio Sales & Service

Fierro's Radio & T.V.

First New England Securities Co. Inc.

Globe News

Grudzien's Auto Service

Jay's News

Jill's Beauty Salon

Leona's Beauty Shop

Mary's Beauty Shop

Morrison Finance Corp.

Nipmuct Tribe

Paoletti's Fruit Store

Dr. & Mr. N. J. Rickarski

The Short Stop Spa

Simon's Mandhine Co., Ind.

Dr. & Mrs. Mitchell Skaza

Spectown Cleaners

Vet's Cab Inc.

Waite's Hardware

Are You
Hung Up
For Money?

Solve
Your
Problem
At

SOUTHBRIDGE

SAVINGS

BANK

Main St. Southbridge

See Yourself As Others
See You

Excellent

Photography

MORIN STUDIOS

Webster - Southbridge

Quality Yearbooks

STUDIOS AND PLANTS:
Cambridge, Md.
Hannibal, Mo.
Topeka, Kan.
Glendale, Calif.

AMERICAN YEARBOOK COMPANY

Don Lendry, Consultant
P. O. Box 209 Forest Park Station
Springfield, Mass.

HYDE

TOOLS

HYDE MANUFACTURING COMPANY

Industrial Hand And Machine Knives
fix-up paint-up tools . . . Since 1875
Southbridge, Massachusetts, U. S. A.

MR. & MRS. FRANK A. SANCOUCY

SINCE 1833 . . . BETTER VISION FOR BETTER LIVING

AMERICAN OPTICAL COMPANY

Compliments of

ALBERT J. BISHOP

PLUMBING & HEATING

8 Meadowbrook Rd.

Southbridge, Mass.

Phone

764-8004

Good Luck Class of '64'

LIPPE'S MARKET

200 Mechanic St.
764-8070

SOUTH ST. MARKET

141 South St.
764-3046

Southbridge, Mass.

UNIVERSAL

TAG COMPANY

Manufacturer of Tags
And
Pressure Sensitive Labels

Sturbridge Road
Sturbridge, Massachusetts
347-3382

Wondering Where
To Get Good Vending
Service?

STEVENS

AMUSEMENTS

Bowlen Ave.
Southbridge

Best Wishes!

G. GREGOIRE & SONS

Shoes

Convenient Shoe Repair

15 Hamilton St.
Southbridge, Mass.

Best Wishes
For Success

GUARANTY BANK

&

TRUST COMPANY

Worcester Southbridge Sturbridge
Auburn Grafton Leominster

Member Federal Deposit Insurance Corporation

McKINSTRY ICE CO., INC.

6 Dupaul St.
Southbridge, Mass.

Dealers in

Range and Fuel Oils, Plumbing Supplies, Timken Complete Heating Units, Appliances, Utility Gas And Air Conditioning.

Good Luck
To The Class of '64'

AMES DISCOUNT DEPARTMENT STORE

Mill St.
Southbridge, Mass.

Best Wishes To The
Class of '64'

MADORE LUMBER CO., INC.

LaROCHELLE ELECTRICAL

651 Worcester Rd.
Southbridge, Mass.

Compliments of

GOODWIN'S

219-322 Main St.
Southbridge, Mass.
764-3155

Compliments
of
A FRIEND

Best Wishes!

A & M TOOL & DIE CO., INC.

Best Wishes To The Class of '64'

AMERICAN LANES
123 North St.

SKARANI BROTHERS
76 Morris St.

Southbridge, Mass.

JERRY'S SERVICE STATION

179 River St.
Southbridge, Mass.

Gas, Range & Fuel Oils
General Repairs

Compliments of

SOUTHBRIDGE
SHEET
METAL

JOSTEN'S

Since 1897

. . . your official JOSTEN Class Ring

. . . symbolizing school through Exclusive copyrighted JOSTEN design

Mr. Ed. Cullen
79 Perkins St.
Springfield 8
Massachusetts

SOUTHBRIDGE COOPERATIVE BANK

Main Street

764-4329

JOS. L. BLANCHET CO., INC.

194 Elm Street

Tel. 764-6645

BILL SWIAKI
Real Estate & Insurance

222 Main Street
Southbridge, Mass.
764-4391

SYL'S AUTO SALES & SERVICE

Your Rambler Dealer

Sturbridge Road
Sturbridge, Mass.

Compliments of

TRAHAN BROS., INC.

Mason Contractors
570 South Street
Southbridge

Compliments of

BILLIS DINER AND COFFEE SHOP

10 Central Street
Southbridge, Massachusetts

"Southbridge's Favorite Eating Place"

SOUTHBRIDGE CREDIT UNION

"Encourage Thrift"

Use Our School Savings Program

Main St. Southbridge

E. BRODEUR
Furniture

168 Mechanic St. 764-3097
Southbridge, Mass.

Compliments
of
A FRIEND

Compliments of

DANIEL T. MORRILL
FUNERAL HOME

Philip S. Morrill
Director

Compliments of

BERNIER'S PHARMACY

Cor. Main & Elm St.
Southbridge, Mass.
764-2101

ATHBRO PRECISION
ENGINEERING CORP.

46 River Street
Southbridge, Mass.

Compliments of

LUCY'S LAUNDRY MISS

236 Mechanic St.
Southbridge, Mass.
764-3551

BILL'S RADIATOR SERVICE

120 Hamilton St.
Southbridge, Mass.
764-4200

E. D. DEROSIER & CO., INC.
27 Hamilton St.
Southbridge, Mass.
764-2591

Compliments of

ATWOOD'S HOME
DECORATING CENTER

41 Central St.
Southbridge, Mass.

Compliments of

CENTER PHARMACY

319 Main Street
Southbridge, Mass.

'Your Rexall Store'

Compliments of

PERRON'S & CO.

HIPPODROME LANES

16 Automatic Pinsetters
Air Conditioned
Also - Billiard Tables

121 Ashland Ave.
764-8926

Compliments of

WHITFORD PHARMACY, INC.

Laurier G. Bastien, R.Ph.
Cor. Main & Hamilton St.
Southbridge, Mass.

Best Wishes . . .

PAQUETTE'S
STATIONERY CO.

338 Main St.
Southbridge, Mass.

. . . To The Class of '64'

M. J. GOUDREAU, JR.

Painting And Paper Hanging

260 Mechanic St.
Southbridge, Mass.

Compliments of

RUDI'S FLORAL WORKSHOP

284 Worcester St.
764-4385

BERNARD R. GUERTIN

Best Wishes!

BURNHAM INSURANCE
AGENCY, INC.

39 Elm Street
Southbridge, Mass.

BOUSQUET AUTO PARTS

Southbridge Webster
Putnam

Compliments of

VIC'S SPA

84 Worcester St.
Southbridge, Mass.

Best Wishes

DAVID LENTI

Quality Since 1908

7-11 Elm St. Southbridge

Compliments of

LAVALLEE'S PHARMACY, INC.

Mechanic St.
Southbridge, Mass.

RUSSELL HARRINGTON
CUTLERY CO.

764-4371

M. N. LANDEAU STORES, INC.

Clark's Discount Dept. Stores
10 West 33rd St.
New York 1, New York

HILL PACKING CO.

Southbridge,
Massachusetts

Compliments
of
A FRIEND

Best Wishes!

STURBRIDGE YANKEE
WORKSHOP

Best Wishes To The
Class of '64'

R. ROBBINS CO., EMPLOYEES
Main St., Southbridge

The store that carries the
very best ready-to-wear
apparel for men and women.

*SINCERE THANKS TO
ALL OUR BENEFACTORS
— THE SENIOR CLASS —*